CASE STUDY: Razorpay

Approach to Building Razorpay's Employer Brand on LinkedIn (One Year)

Razorpay's LinkedIn should show the real side of work, people, and culture, not just highlight jobs. The goal is to attract candidates who are excited by responsibility, problem-solving, and learning through real work.

Phase 1 - Set the Tone:

- Share authentic employee stories, including challenges and lessons learned.
- Show how interns and early hires get real exposure and ownership.

Phase 2 - Show the Teams:

- Highlight what different teams actually work on.
- Include behind the scenes posts to show collaboration, culture, and team bond.

Phase 3 - Share Real Experiences:

- Post candid moments of problem-solving, failures, and learning.
- Expand Bangalore OGs to feature real stories of employees and Razorpay users.
- Use interactive content like games or puzzles to boost engagement.

Phase 4 - Growth and Impact:

- Highlight career growth and long term responsibilities.
- Occasionally feature role models or collaborators to amplify the employer brand.

Guiding Principles:

- Keep it real: Authentic content builds trust.
- Engage, don't just broadcast: Reply to messages, comments, and DMs.
- Show meaningful work: For employees and the businesses using Razorpay.

Key Narratives / Themes to Focus On

- **Keep it real, attract the right people**: Razorpay's LinkedIn should show the real side of work, not just highlights. This includes challenges, pressure, and learning moments. The goal is not to impress everyone, but to help people clearly understand if this environment suits them.
- **Real conversations, not one-way posting**: Employer branding should feel human. Responding to messages, comments, and DMs shows that Razorpay listens and values people, not just applications.
- **Roles explained through real work**: Along with listing skills and tools, open roles should be explained through the actual work involved.
  - What problems will this person work on?
  - What will they own in the first few months?
  - What does a normal day look like?
- **Giving back, without making it about the brand**: Razorpay can highlight initiatives that support education or other meaningful causes, not as a show of generosity, but as a reflection of its values. Sharing these efforts and occasionally encouraging participation helps attract people who care about impact beyond their job, and believe in contributing back to society.

- **Making real intern exposure visible**: Interns at Razorpay get real work and responsibility. LinkedIn should clearly show what their experience looks like.

Types of Content to Create and Why

- **Employee stories (Weekly):** Razorpay's main LinkedIn account should post updates. Employees should also share short posts about their work each week. This should include the challenges they faced and the lessons they learned. It provides a real perspective on life at Razorpay.
- **Contextual hiring posts**: Job openings should clearly describe the problems candidates will solve, their responsibilities, and the impact they will have. This attracts the right talent instead of a flood of applications.
- **Interactive games or puzzles (bi-weekly)**: Fun challenges or brain teasers, whether related to work or not, should be shared. Winners should be highlighted. This boosts engagement, makes LinkedIn content more memorable, and shows Razorpay's fun side.
- **Behind the scenes** - The Team Bond: Posts that show collaboration, team events, celebrations, or casual interactions are important. They highlight the culture and the human side of work beyond tasks.
- **Expand the Bangalore OGs Series**: Razorpay has the Bangalore OGs series. This can inspire a new content series that shares real experiences of people working at Razorpay. Their challenges, learning moments, and entrepreneurial spirit could help candidates understand the culture and work environment through authentic stories.

How This Helps Attract the Right Talent

- **Real stories, real fit**: By sharing authentic stories of work and learning, candidates can see the real side of Razorpay and self-select if they're a good fit.
- **Attract like-minded people**: Highlighting Razorpay's generosity and values draws people who care about impact beyond their job.
- **Clear job expectations:** Well explained roles and responsibilities help candidates understand what they'll actually do, leading to better quality applications.
- **Engaging content increases reach**: Games, puzzles, and collaborative posts increase visibility and engagement, which naturally strengthens the employer brand.
- **Showcasing team bond**: Behind the scenes content highlights the friendly, collaborative, and lively workplace culture.
- **Experience Series (Bangalore OGs):** Sharing real-life stories from both employees and users of the Razorpay app helps people understand the work environment and the company's real world impact.

Assumptions

- LinkedIn is the primary platform where Razorpay's future talent spends time.
- Employees are willing to share real experiences.
- Honest, authentic content builds more trust than polished branding posts.

Chosen carefully. Built deliberately. This is the path Razorpay chooses. #BuildersAtWork #Fintech #Razorpay

Why this idea?

This post uses a well-known penguin image that many people already recognise. Using familiar and trending visuals helps the post stand out on LinkedIn and catch attention in a natural way, without loud design.The penguin walking alone towards the mountains represents Razorpay choosing a harder but more meaningful path instead of following the crowd. The familiar visual makes the post easy to remember and quietly shows what Razorpay stands for. It attracts people who like working on meaningful problems rather than choosing the easiest option.

Slide1 Slide 2

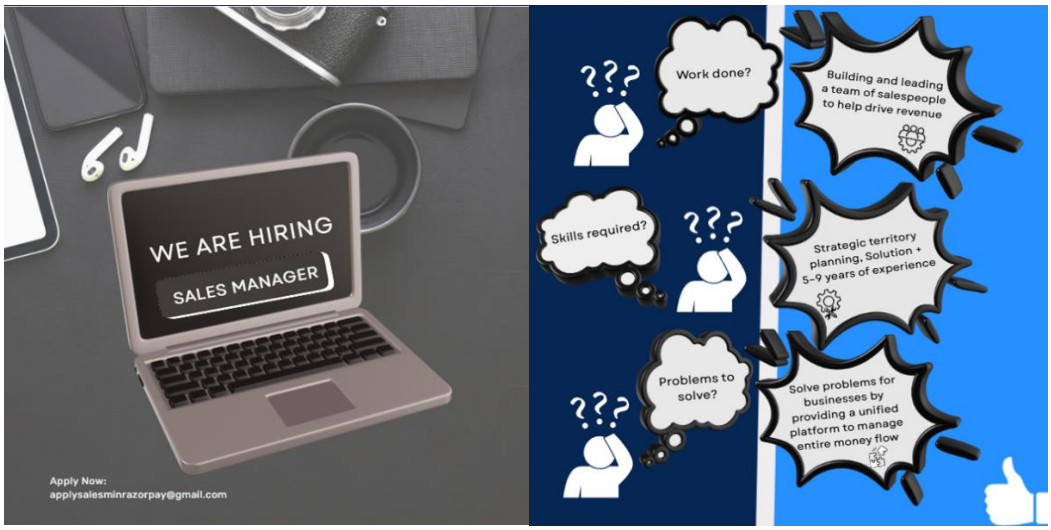

“Knowing the work matters more than knowing the title.” See what people at Razorpay say about their experience :(a link)

Why this idea?

This post clearly explains what the job actually involves, instead of using generic hiring terms. By linking to real experiences shared by people at Razorpay, it builds trust and helps the right candidates decide before applying.